SUQUAMISH TRIBE INTERTIDAL CLAM HARVEST REGULATION
AFFECTED ORGANIZATIONS: WDFW, DOH,
REGULATION NUMBER: 12-59s Clams

REGULATION SUPERSEDED/MODIFIED: None

DATE ADOPTED: June 15, 2012
EFFECTIVE DATE: June 18, 2012

FISHERY TYPE: Commercial and subsistence

SPECIES: Native Littleneck and Manila Clams

LEGAL GEAR: Hand held prying tools

SHELLFISH BEACH AND CATCH AREAS: Catch Area 25C, Hood Canal #1, Beach 250510, Wolfe Property Tidelands

HARVESTING SCHEDULE:
Monday, June 18, 2012, 8:30 AM to 1:30 PM.

Open to ALL GROUPS. All diggers MUST register with the Suquamish monitor before harvest and all harvesters are required to report their harvest total to the monitor immediately following harvest.

The tribal harvest limit is set at 3,000 lbs total (for all tribes present), and once this limit has been reached, the beach will be closed by the harvest monitors. Harvest is limited to clams 1.5 inches in length or greater.

HARVESTING REQUIREMENTS:

- All harvesters must have in their possession their ID card with a current shellfish sticker and have paid all outstanding taxes in order to harvest.
- Driving on the beach is NOT ALLOWED
- It is unlawful to leave any litter on the beach.

CATCH REPORTING:
All clams harvested must be reported on a fish ticket in pounds. A bag tag, available from the monitor, must be attached to each bag once it leaves the beach.

TRANSPORTATION AND HANDLING:
All clams must be protected from contamination at all times. Clams must not come into contact with non-food surfaces.

ENFORCEMENT OFFICERS:
Mark Brennan: 360-340-4526
Michael Stewart: 360-340-4523

Harvest Area:
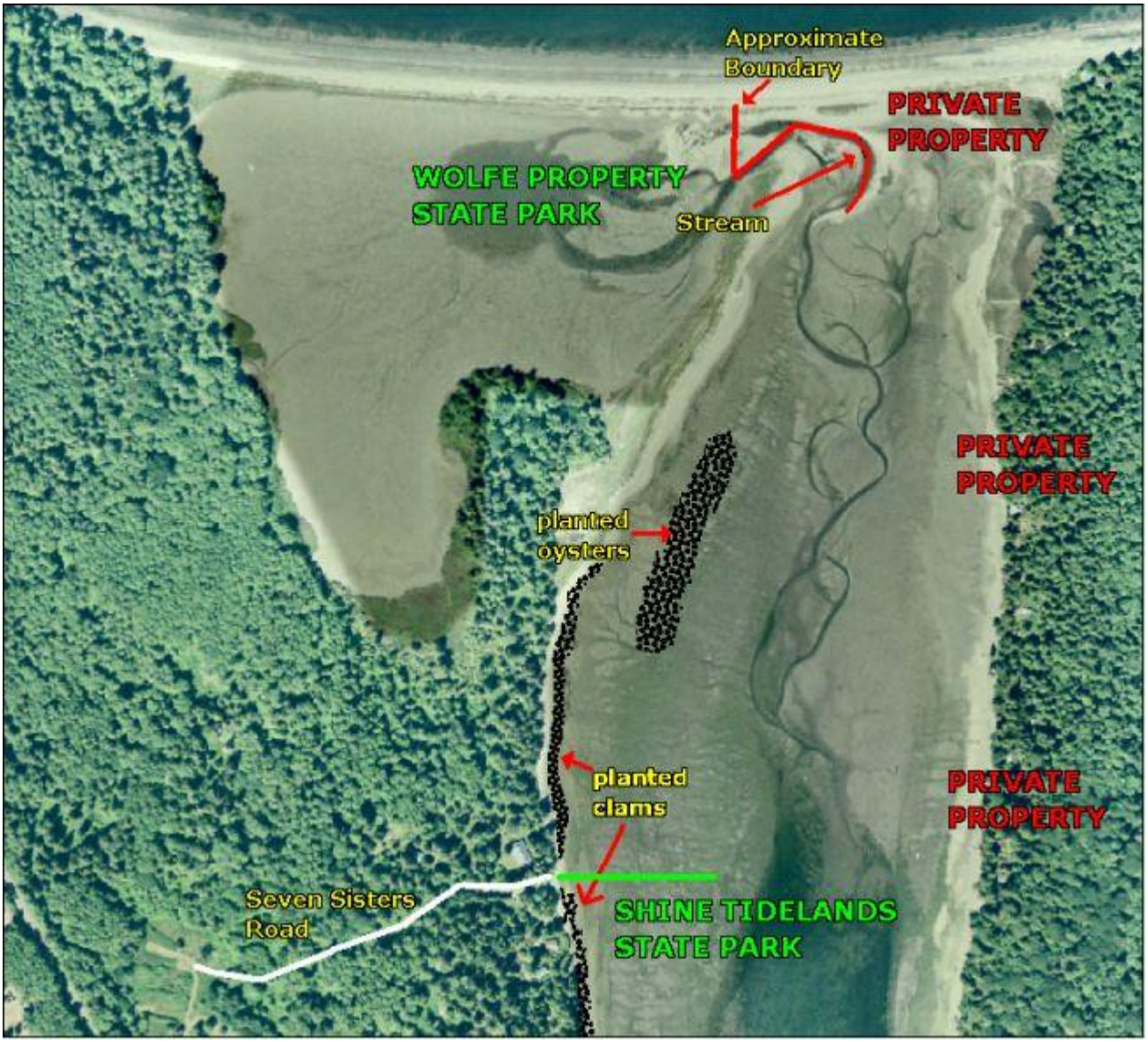
Note Wolfe Property boundary – North of Seven Sisters Parking area and West of tideland creek channel.